

JOINERY SCHEDULE.

DOOR OPENING.	6' 0" x 3' 0"
DOOR.	6' 0" x 3' 3"
DOOR.	6' 0" x 3' 0"
DOOR.	6' 0" x 2' 6"
WINDOW.	4' 0" x 3' 0"
VENTILATOR.	2' 6" x 1' 6"
CURTAIN BOARD.	6' 0" x 3' 0"
SHELF.	4' 0" x 3' 0"

BRIEF SPECIFICATIONS.

1. CONCRETE IN FOUNDATION: 1 1/2" STONE JELLY CEMENT CONCRETE 1:2:8.
2. FOUNDATION, BASEMENT & SUPERSTRUCTURE WITH 3" STANDARD BRICKS IN CM. 1:1 G.
3. DAMP PROOF COURSE: PLINTH BEAM, RCC. 1:2:4 - 4 1/2" TH.
4. ROOF: RCC 1:2:4 MIX. 4 1/2" TH / 3" TH WEATHER PROOFED.
5. LINTEL, LOFT, SUNSHADE, ALL ARE RCC. 1:2:4 MIX.
6. DOORS & WINDOWS ARE OF COUNTRY WOOD - PAINTED.
7. WALLS PLASTERED WITH CM. 1:1:4 - 3" TH - WHITE & COLOUR WASHED.
8. FLOORING: 1 1/2" STONE JELLY CEMENT CONCRETE, 1:4:8 MIX. 4 1/2" TH. TOP SURFACE FINISH WITH CM. 1:3:5 TH. SMOOTHED.
9. WATER SUPPLY - WELL 4' 0" DIA x 25' 0" DEEP.
10. LIGHTING - ELECTRIFIED.
11. SANITATION: FOL CONNECTED TO SEPTIC TANK. 4' x 8' x 6' DEEP.

PLAN SHOWING THE PROPOSED DWELLING HOUSE OF
SRI. D. KOTHANDARAMAN IN PLOT NO. 9, S. NO. 642/3B2.
OF NO. 58, THIRUMULLAIVOYAL VILLAGE.
SADAPET TALUK. CHINGLEPUT DISTRICT.
AVADI TOWNSHIP. SRISAKTHI NAGAR. IIND MAIN ROAD

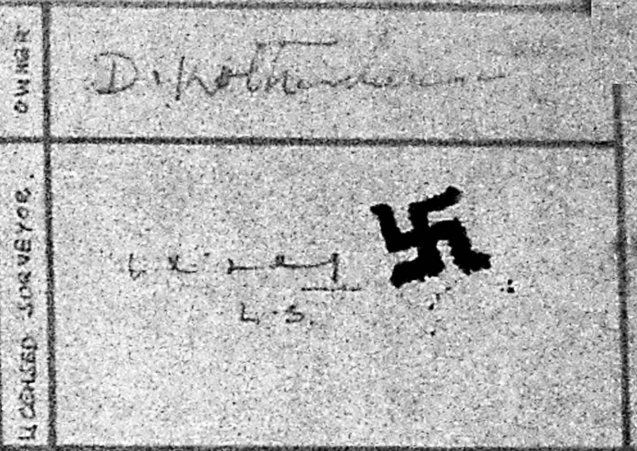

FRONT ELEVATION.

SCALE 1" = 8' 0" / 1 CM = 1 METRE.

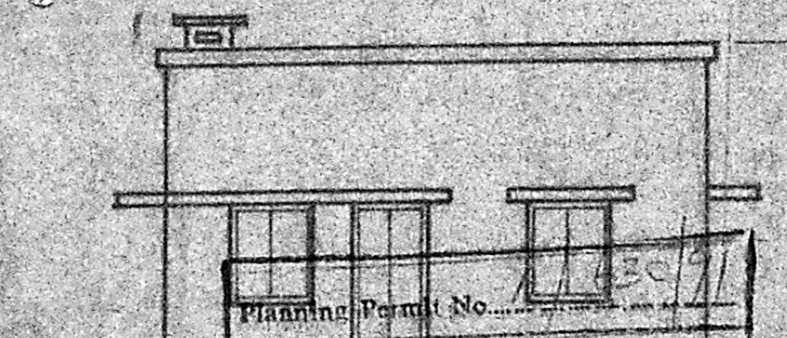

Planning Permit No. 11430/91
APPROVED
 SUBJECT TO THE CONDITIONS IN THIS OFFICE LETTER.
 No. A2/5261/2012/06/91
 FOR THE SECRETARY
 MADRAS METROPOLITAN DEVELOPMENT AUTHORITY
 CHENNAI - 600 008

SECTION - AB.

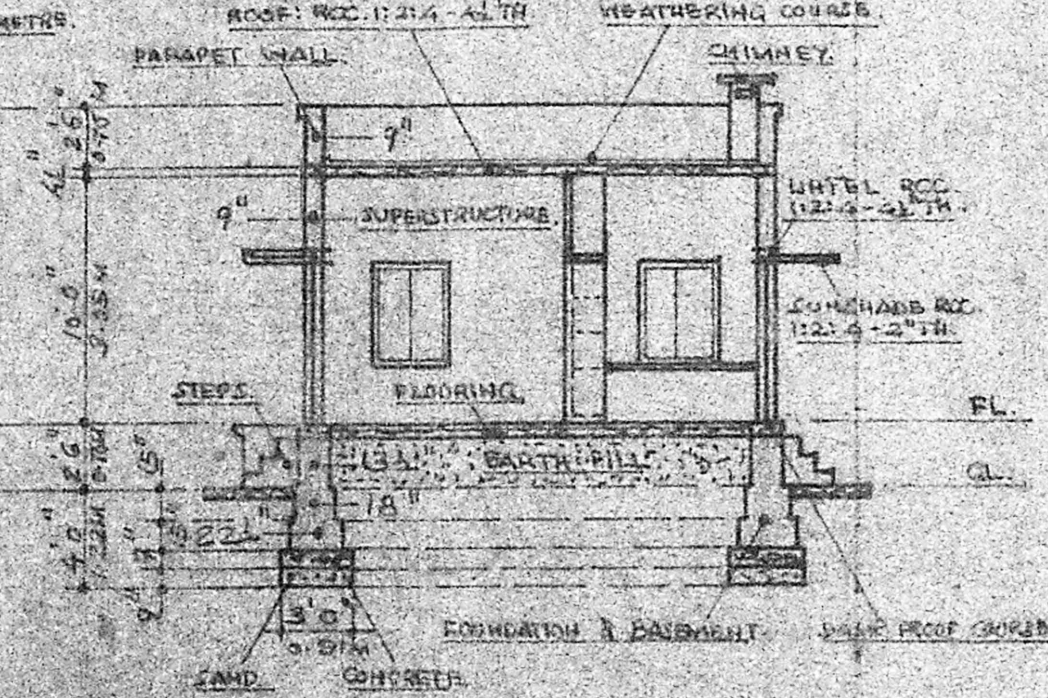

SECTION - CD.

SCALE 1" = 8' 0" / 1 CM = 1 METRE.

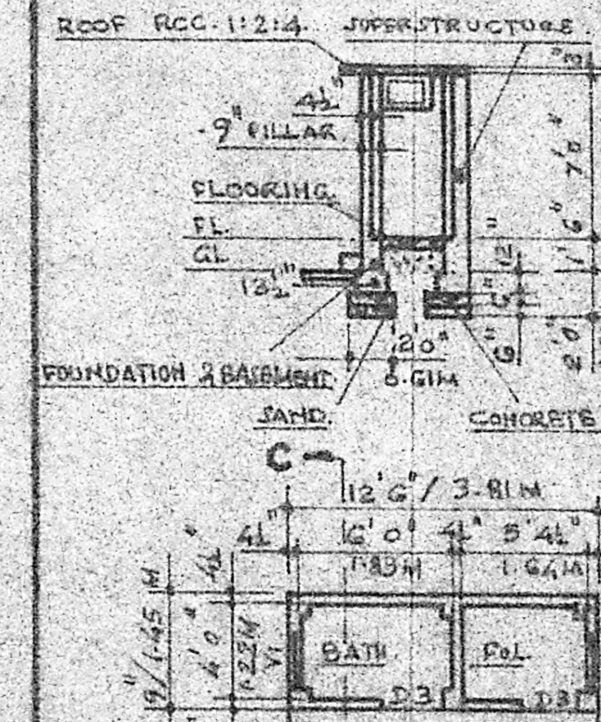

WELL.

SCALE 1" = 8' 0" / 1 CM = 1 METRE.

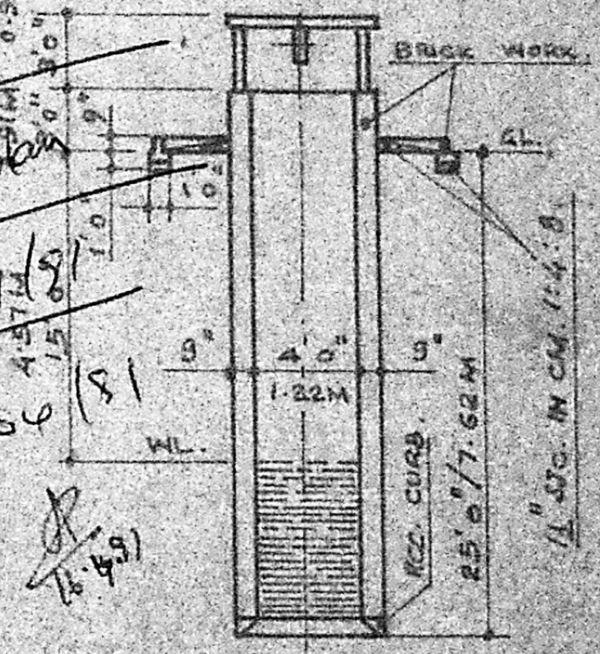

PLAN OF BATH & FOL.



SEPTIC TANK.

SCALE 1" = 8' 0" / 1 CM = 1 METRE.

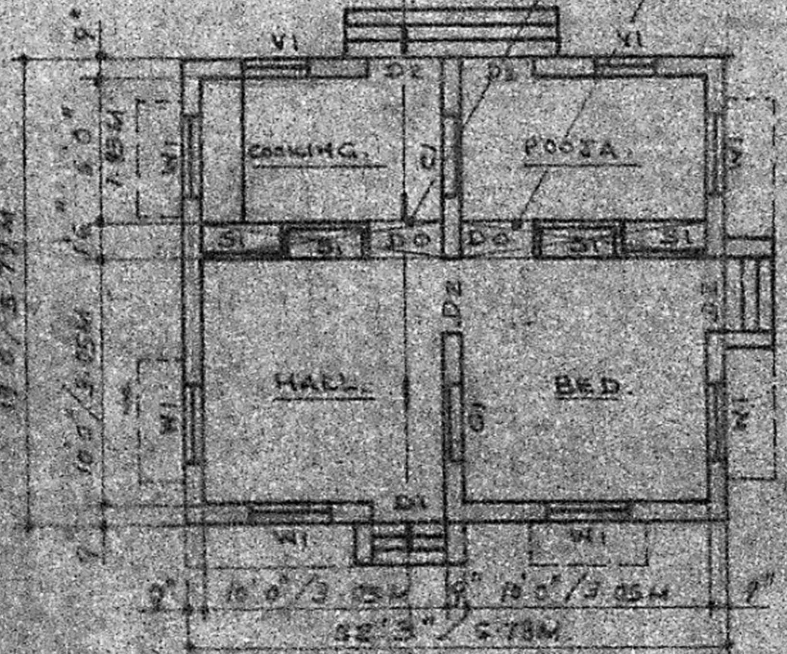
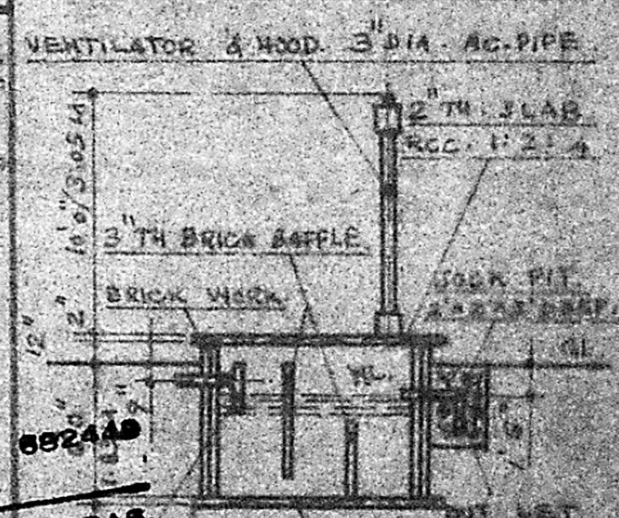

BUILDING PLAN.

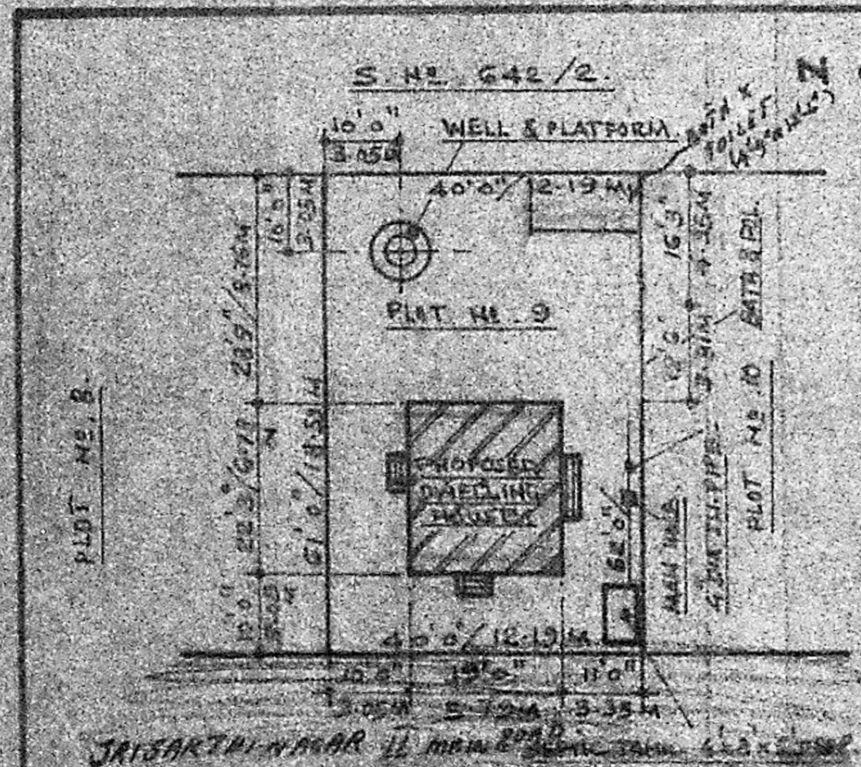

SITE PLAN.

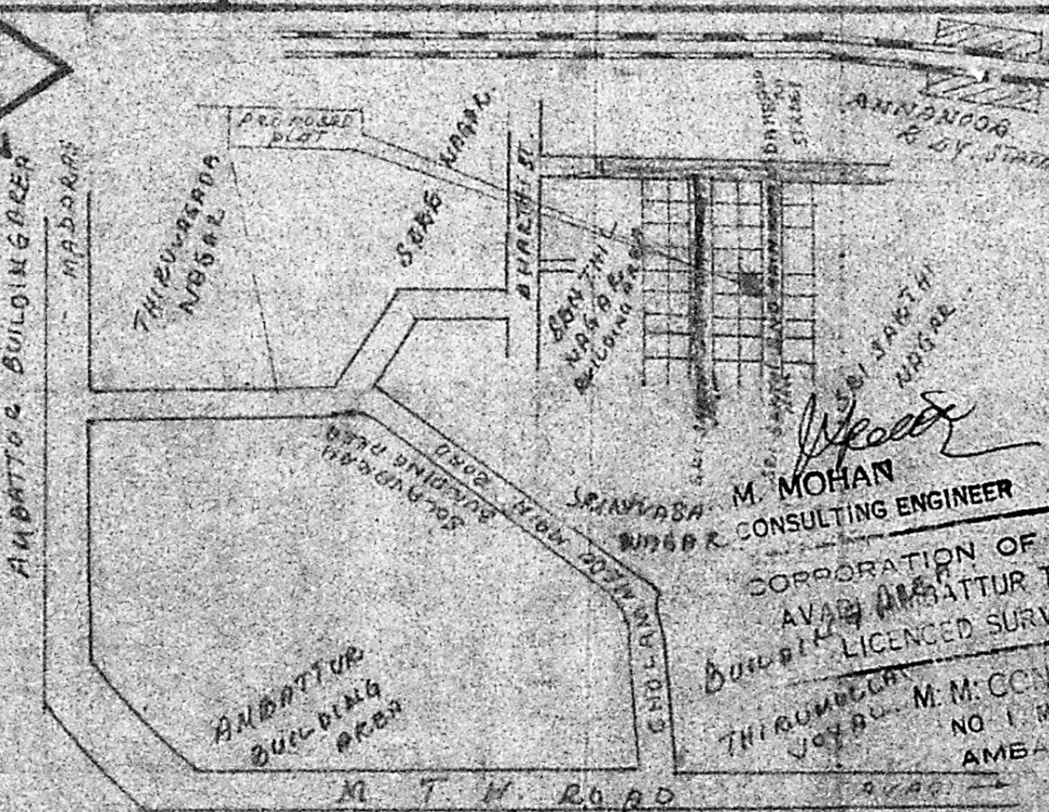

KEY PLAN.

M. MOHAN
 CONSULTING ENGINEER
 CORPORATION OF MADRAS
 AVADI AMBATTUR TOWNSHIP
 LICENCED SURVEYOR
 THIRUMULLA VOYAL
 NO 11 M
 AMBA

AREA OF BUILDING 482 SFT
 AREA OF PLOT 135.64 S. METRES